

Plan Showing The Proposed Construction Of RCC Terraced Roof Residential

Building In Plot No.6, S.No.243/2, Tiruvengata Nagar, Tiruninravur Village &

Town Panchayat Limit, Sriperumbudur Taluk, Chingleput District.

Owner: Sri. A. Jagannathan.

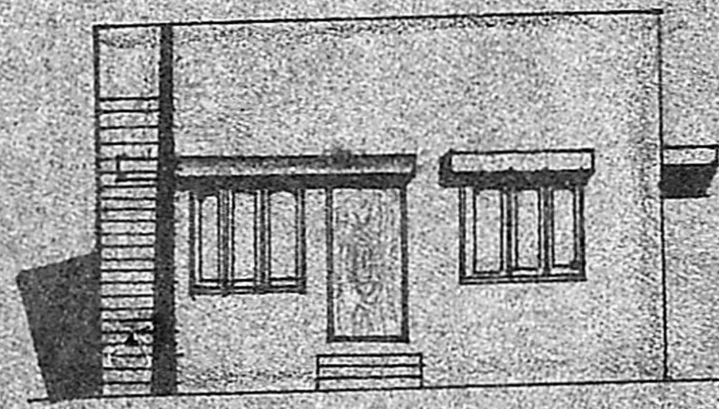

front elevation facing east

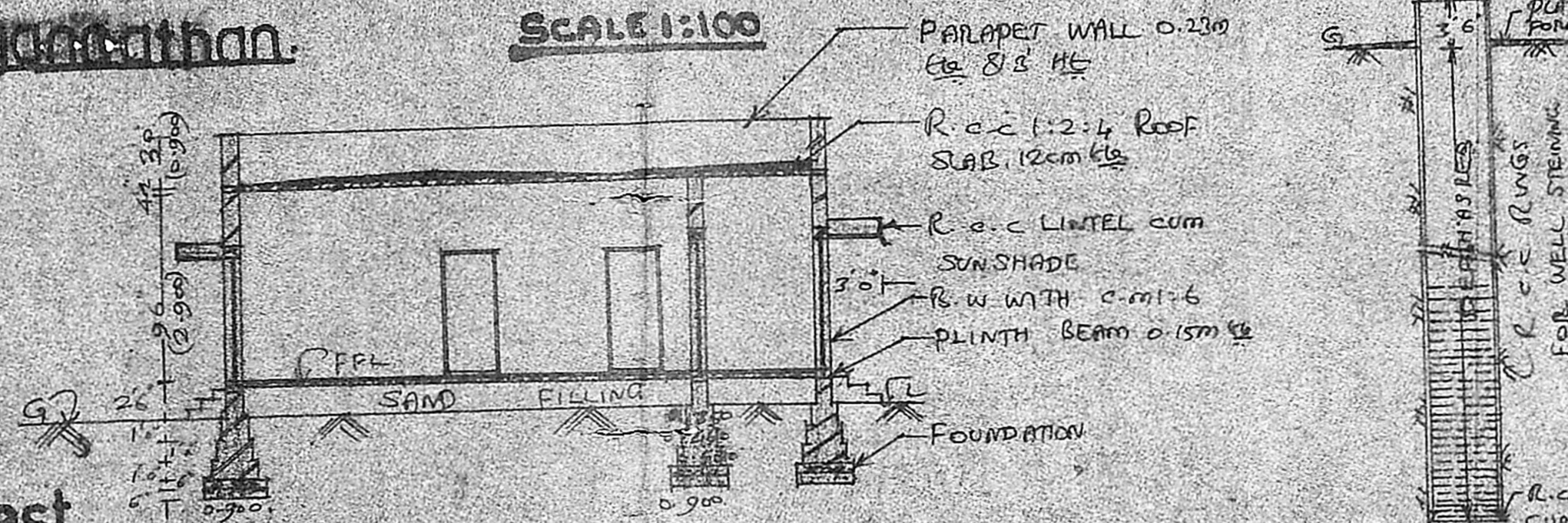

Section On AA

BRIEF SPECIFICATION

FOUNDATION	P.C.C 1:4:8 CEMENT M: 4 SAND: 8 JELLY 15cm CL & SAND FILLING NG 15cm CL
FOOTINGS, BASE MEM & SUPER STRUCTURE	BRICK WORK WITH C.M: 6 CEMENT 6 SAND
ROOFING	R.C.C 1:2:4 CEMENT M: 2 SAND: 4 JELLY 12cm CL & WEATHERING NG COURSE WITH BRICK JELLY LIME ON TOP
PLASTERING	C.M: 4, 12mm CL
FLOORING	P.C.C 1:4:8, 10cm CL & FINISHED WITH C.M: 4, 20mm CL
JOINERIES	1ST CLASS HANDWOOD

SCHEDULE OF JOINERIES

D - COUNTRY WOOD PANNELLED	DOOR - 1000X2100
DL - " " " "	" - 900X2000
W - COUNTRY WOOD GLAZED	WINDOW - 1530X1370
W - " " " "	" - 1000X1370

AREA STATEMENT

AREA OF SITE	2340 SQFT (GN 2176)
AREA OF PROPOSED CONSTRUCTION	669 SQFT (GR 82.217m ²)
COVERAGE	28.59% F.S.I: 0.297

LEGENDS

PROPOSALS SHOWN IN	---
EXISTINGS SHOWN IN	---
BOUNDARY OF SNE SHOWN IN	---

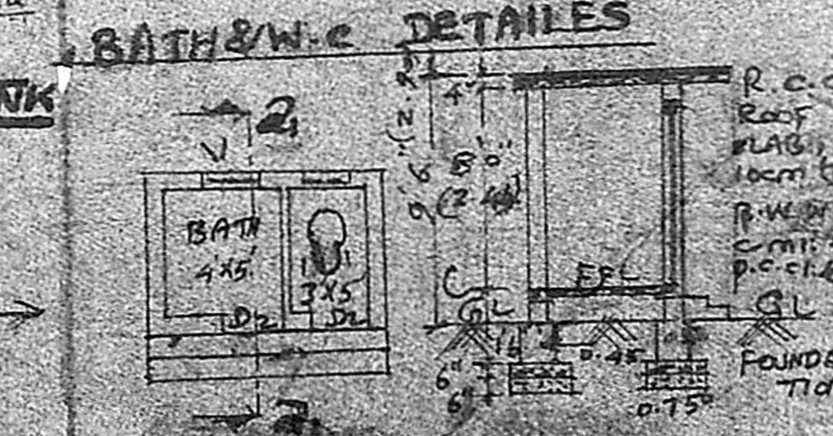

K. Shanmuga Sundaram
 LICENCED SURVEYOR
 Tiruninravur Town Panchayat
 302, M. T. H. Road,
 Tiruninravur, P. S-602 024.
 LICENCE SURVEYOR

A. Jagannathan
 OWNER

Site Plan SCALE 1:400

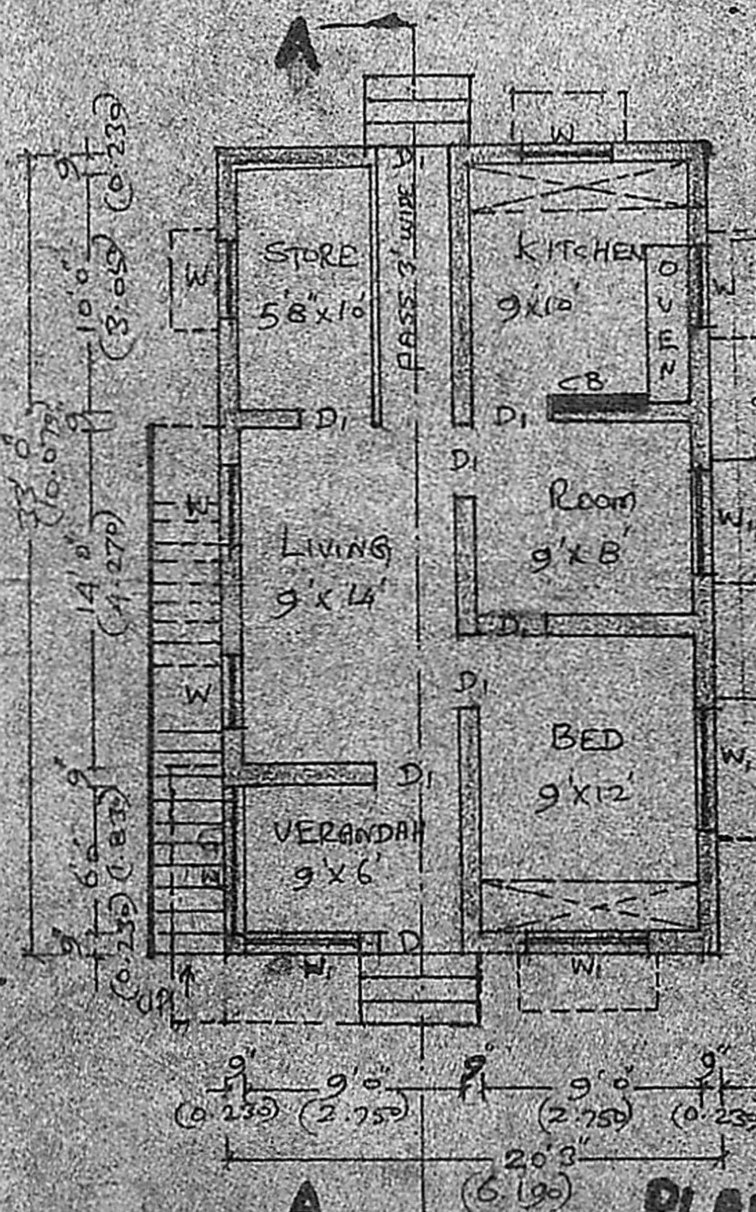
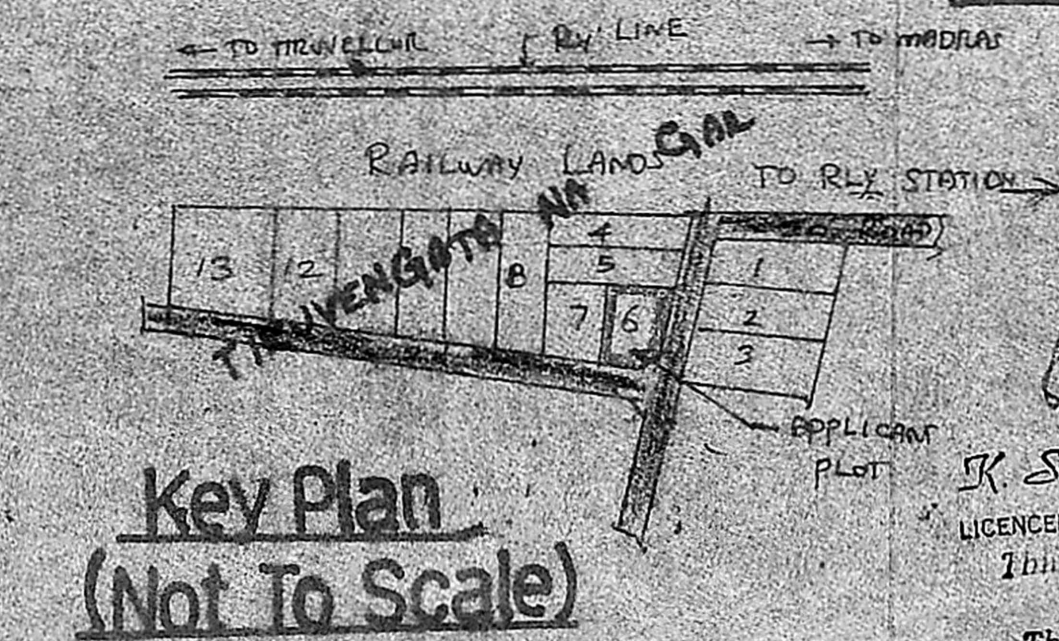
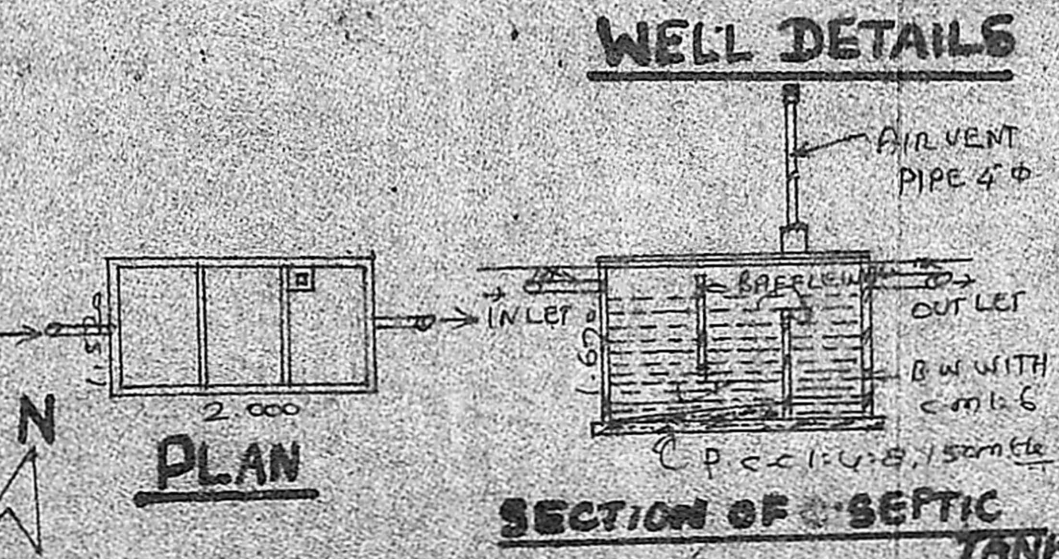
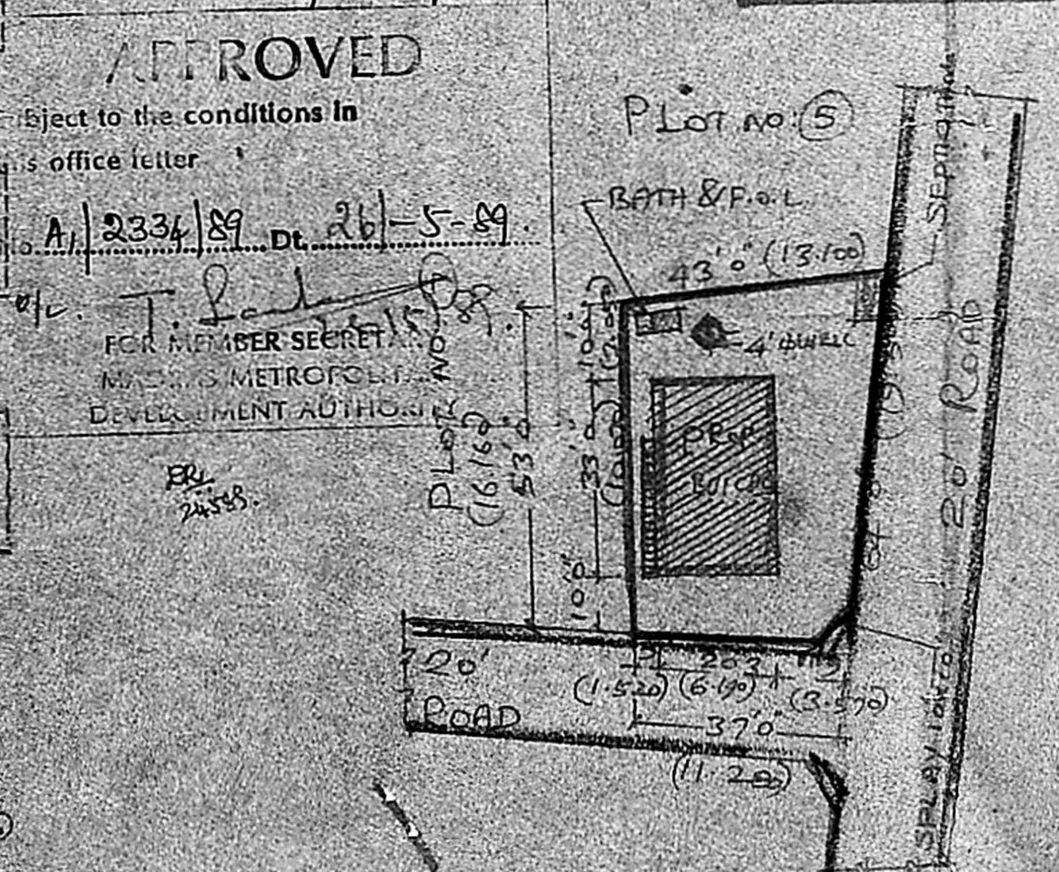

PLAN